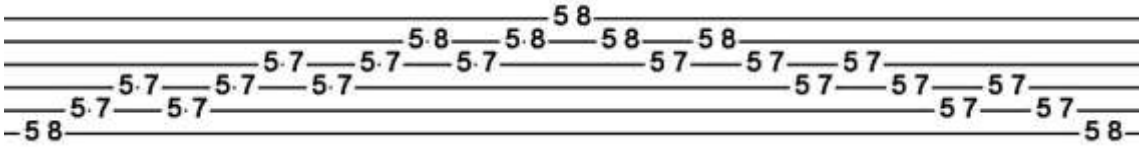

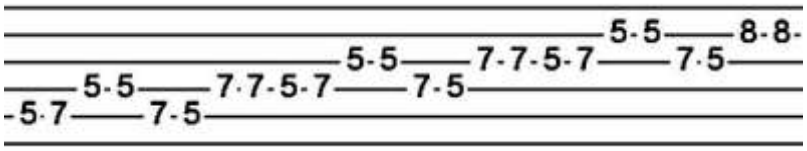

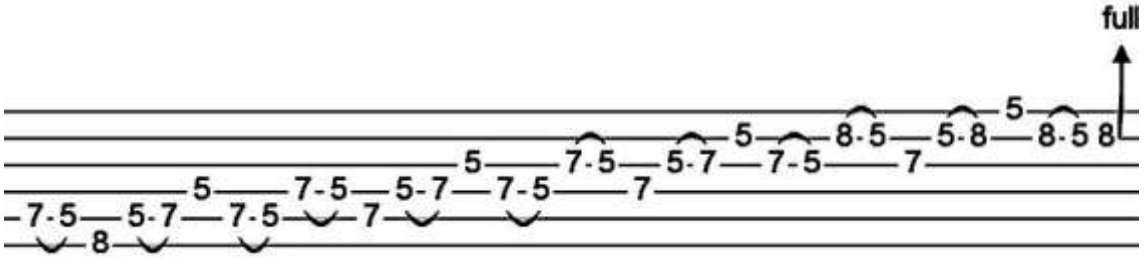
full

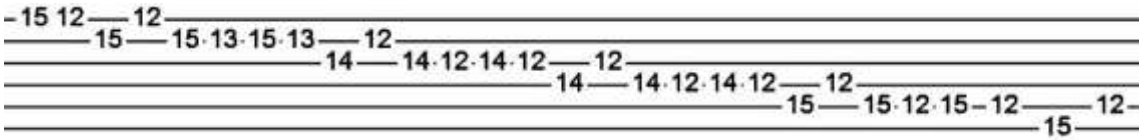

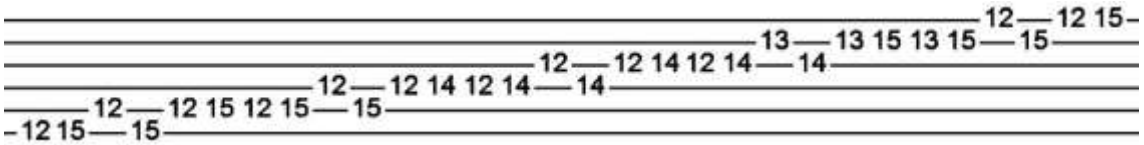

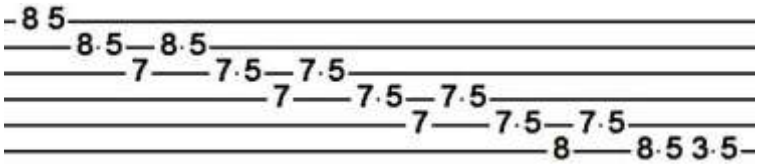
8 5
8·5 8·5
7 7·5 7·5
7 7·5 7·5
7 7·5 7·5
8 8·5 3·5

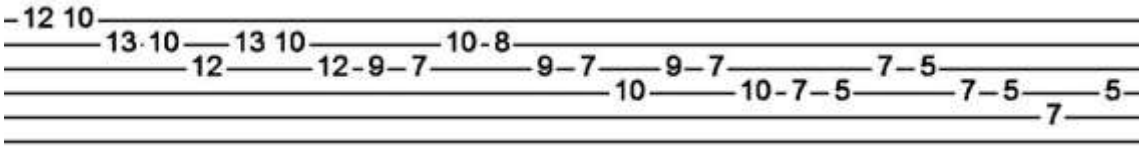
12 10
13·10 13 10 10-8
12 12-9-7 9-7 9-7 7-5
10 10-7-5 7-5 5
7

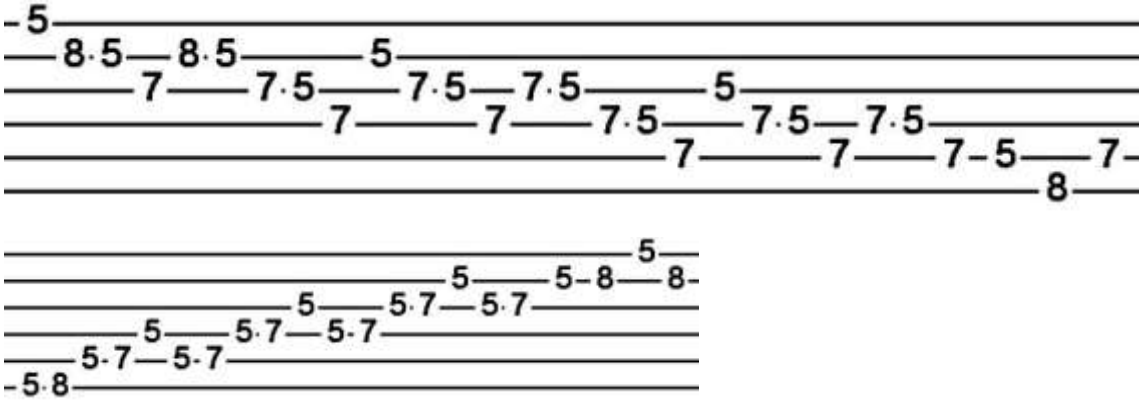
5
8·5 8·5 5
7 7·5 7·5 7·5 5
7 7 7·5 7·5 7·5
7 7 7-5 7-
8
5
5 5-8 8-
5 5·7 5·7
5 5·7 5-7
5·7 5-7
5·8

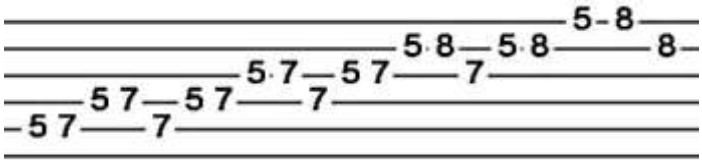
5-8
5·8 5·8 8-
5·7 5 7 7
5 7 5 7 7
5 7 7

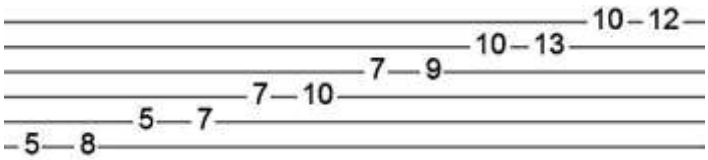
10-12
10-13
7-9
7-10
5-7
5-8